d thanks

uality
gibility
the

e filmed
g on
impres-
. All
g on the
pres-
printed

che
CON-
ND"),

at
e to be
ned
left to
as
te the

L'exemplaire filmé fut reproduit grâce à la générosité de:

Department of Rare Books
and Special Collections,
McGill University, Montreal

Les images suivantes ont été reproduites avec le plus grand soin, compte tenu de la condition et de la netteté de l'exemplaire filmé, et en conformité avec les conditions du contrat de filmage.

Les exemplaires originaux dont la couverture en papier est imprimée sont filmés en commençant par le premier plat et en terminant soit par la dernière page qui comporte une empreinte d'impression ou d'illustration, soit par le second plat, selon le cas. Tous les autres exemplaires originaux sont filmés en commençant par la première page qui comporte une empreinte d'impression ou d'illustration et en terminant par la dernière page qui comporte une telle empreinte.

Un des symboles suivants apparaîtra sur la dernière image de chaque microfiche, selon le cas: le symbole ▬▶ signifie "A SUIVRE", le symbole ▽ signifie "FIN".

Les cartes, planches, tableaux, etc., peuvent être filmés à des taux de réduction différents. Lorsque le document est trop grand pour être reproduit en un seul cliché, il est filmé à partir de l'angle supérieur gauche, de gauche à droite, et de haut en bas, en prenant le nombre d'images nécessaire. Les diagrammes suivants illustrent la méthode.

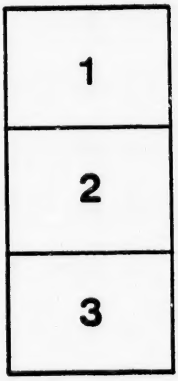

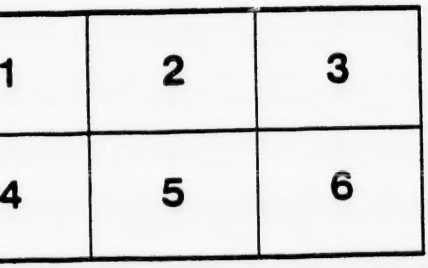

MICROCOPY RESOLUTION TEST CHART

(ANSI and ISO TEST CHART No. 2)

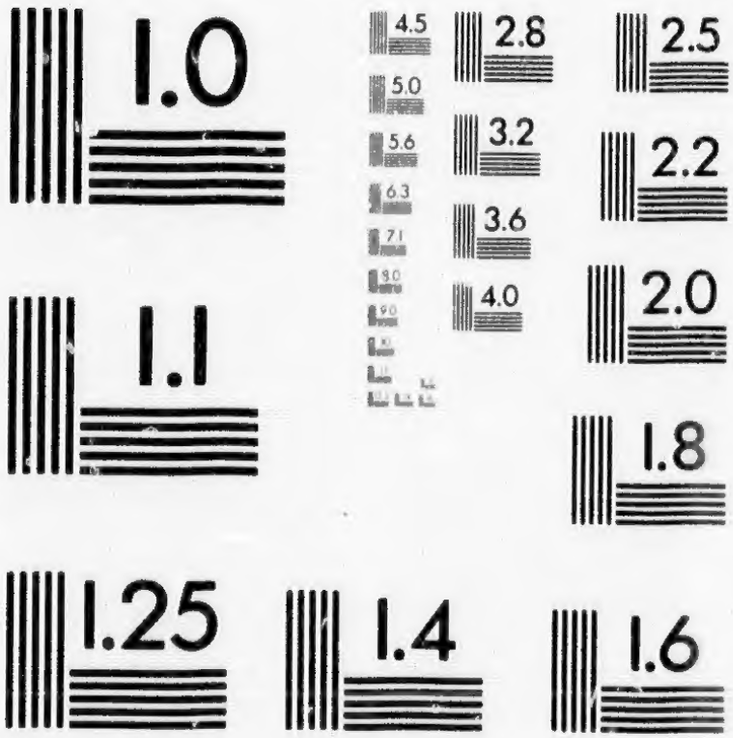

APPLIED IMAGE Inc

1653 East Main Street
Rochester, New York 14609 USA
(716) 482 - 0300 - Phone
(716) 288 - 5989 - Fax

LIBRARY. COPY

CATALOGUE OF BOOKS

IN THE

LIBRARY

OF THE

Mechanics' Institute,

OF MONTREAL,

WITH THE

RULES OF THE LIBRARY

AND

READING ROOM.

Z.S82
M765
.4

Montreal:

PRINTED BY JOHN C. BECKET, SAINT PAUL STREET.

1850.

Corrected up to 20th May 1881 AS

PRESENTED TO THE LIBRARY
BY
Estate of the late John Redpath

Zs82 M765·4

From the John Redpath Estate

UNIVERSITAS GOLLEGII·McGILL·MONTEREGIO

No. 127471

Library of McGill University
MONTREAL.
Received 1910

CATALOGUE OF BOOKS

IN THE

LIBRARY

OF

The Mechanics' Institute

OF

MONTREAL,

WITH THE

RULES OF THE LIBRARY

AND

READING ROOM.

Montreal:

PRINTED BY JOHN C. BECKET, NO. 211½, SAINT PAUL STREET.

MDCCCL.

From the

the
Co
P.M
boo

of
bra
any

wh
an
by
Lib

qui
res

12

RULES OF LIBRARY.

RULE I.

The Library of the Institute shall be in charge of the Superintendent under the control of the Library Committee, and shall be kept open from 5 until 10 P.M., every evening for the delivery and return of books.

RULE II.

The Library shall consist of two uivisions, one of reference, and one of circulation; and the Library Committee shall decide in which division any books shall be placed.

RULE III.

The works placed in the division of reference, which shall be distinguished in the Catalogue by an * shall not be taken out of the Institute, except by the permission in writing of a member of the Library Committee.

RULE IV.

Any member taking out a book, shall, when required, inform the Superintendent of his place of residence.

127471

RULE V.

Each member shall be allowed to have one, and no more than one volume out at one time, except when the plates belonging to any work are bound in a separate volume, when he may have them in addition to a volume.

RULE VI.

The Superintendent shall enter into a Book, to be kept for that purpose, the number and title of each volume delivered by him, the name of the member to whom delivered, and the time of the delivery, and shall, when the volume is returned, enter the date when returned.

RULE VII.

Two weeks shall be allowed for reading an octavo, or smaller volume, three weeks for a quarto, and four weeks for a folio volume, and any member who shall fail to return a book within the time limited for reading the same, shall, for each day of its detention beyond that time, be fined one penny if it be an octavo or smaller volume, twopence if a quarto, and threepence if a folio volume, and shall not be allowed to take other books until the fine incurred be paid.

RULE VIII.

Any Member who may not have finished the perusal of any volume at the expiration of the time allowed for the reading thereof, may retain the same

one, and
e, except
re bound
e them in

ook, to be
e of each
e member
delivery,
enter the

ing an oc-
r a quarto,
any mem-
in the time
r each day
ed one pen-
e, twopence
volume, and
s until the

finished the
of the time
ain the same

for
ter
ha

in
any
stit
per

to t
the
pay

sha

the
obta
lect
in t
to th
kep
toge
keep

for seven days longer upon notifying the Superintendent thereof, provided no other Member shall have applied for the Book.

RULE IX.

Members may be allowed the perusal of Books in the Reading Room; but any Member taking any Book obtained for that purpose, out of the Institute, shall incur a fine of two shillings and sixpence.

RULE X.

If any Member lose or injure a Book belonging to the Library, he shall pay the value of, or replace the same; and if the Book belong to a set, he shall pay the value of, or replace the set.

RULE XI.

Any Member lending a Book to any other person shall be fined two shillings and sixpence.

RULE XII.

The Superintendent shall be bound to see that the Rules of the Library are observed, endeavor to obtain all Books kept beyond the proper time, collect all fines, keep the Books in their proper place in the Library; and shall report, from time to time, to the Library Committee, the names of any works kept beyond the proper time, or which may be lost, together with the names of the Members who may keep or shall have lost them.

RULE XIII.

The Library Committee shall examine the Books and report on the condition of the Library to the General Committee one week previous to each Annual Meeting; and for that purpose shall call in the Books one fortnight before that period, and any Member failing to return any Book after due notice, shall incur a penalty of sixpence a-day for each day the Book is detained.

ne Books
ry to the
to each
ll call in
and any
ne notice,
for each

R

10
ber
ing

M
ente
so a
and
Roo
to c
deco

A
the F
shall
there

Me
perso
Roon
such
Book
trodu

RULES OF THE READING ROOM.

RULE I.

The Reading Room shall be open from 7 A.M. to 10 P.M., from the first of May to the first of November; and from 8 A.M. to 10 P.M. during the remaining six months.

RULE II.

Members while in the Reading Room shall not enter into any conversation, dispute or discussion, so as to annoy or distract the attention of others; and no Member shall be allowed to smoke in the Rooms, damage or injure the furniture thereof, or to conduct himself in any way inconsistent with decorum.

RULE III.

Any Member injuring or carrying away any of the Periodicals or Newspapers placed in the Rooms, shall be liable to a fine equal to double the cost thereof.

RULE IV.

Members shall have the privilege of introducing persons not resident in Montreal to the Reading Room, for a period of fifteen days, the names of such persons being first entered in the Visitors' Book, together with the names of the Members introducing them.

CATALOGUE OF BOOKS.

HISTORY.

387–96 Alison's History of Europe, 10 vols.
413 Adam's Roman Antiquities.
2242–43 Arnold's History of Rome, 2 vols.
2244 Arnold's Later Roman Commonwealth.
1138 America, South, History of.
2249–51 Bancroft's History of the United States, 3 vols.
951 Barrington's Rise and Fall of the Irish Nation.
1233 Bede's Ecclesiastical History.
1900–1 British America, by Murray, 2 vols.
1781–82 Cæsar's Commentaries, by Duncan, 2 vols.
1358–60 Christie's History of Lower Canada, 3 vols.
1620–22 China, History of, &c., by Murray, 3 vols.
1955 Cobbett's Reformation in England.
1831 Court and Camp of Bonaparte.
1869–70 Crichton's History of Arabia, 2 vols.
893–96 D'Aubigné's History of the Reformation, 4 vols.
1106 Davenport's History of the Bastile.
1744–46 Domairon Rudimens de l'Histoire, 3 vols.

ols.

ls.
wealth.

d States, 3

f the Irish

2 vols.
Duncan, 2

Canada, 3

urray, 3 vols.
gland.
rte.
a, 2 vols.
Reformation,

Bastile.
Histoire, 3 vols.

930–931 Carlyle's History of the French Revolution 2 vols.

1602 Dark Scenes of History by James
Emerson's Representative Men
2412. Dickens Household Narrative of
Events for 1850

39

10

420

775

976

1

1698-

1

12

2186-

263-

18

1825 Egypt, Ancient and Modern, by Russell.
399–403 Ferguson's History of the Roman Republic, 5 vols.
1826 Fletcher's History of Poland.
1766 Frazer's Mesopotamia and Assyria.
1871 Frazer's History of Persia.
1043–44 French Revolution, Memoirs of, 2 vols.
96 Froissart's Chronicles of England, France, and Spain.
404–7 Gibbon's Decline and Fall of Roman Empire, 4 vols.
566 Greece, History of. (Lib. Useful Knowledge.)
1226 Guizot's English Revolution of 1640.
1651 Goldsmith's History of Rome.
1706 Goldsmith's History of Greece.
1877 Green's History of Italy.
420–22 Hallam's Middle Ages, 3 vols.
1136 Hale's History of the United States.
775–86 Henry's History of Great Britain, 12 vols.
976–77 Hervey's Court of George the 2nd, 2 vols.
1228 Herodotus, by Cary.
1698–99 Historical Parallels, 2 vols.
1137 History of South America and Mexico.
1293 Hochelaga Depicta, or History of Montreal.
2186–87 Hume and Smollet's History of England, 2 vols.
263–64 James' History of War between Great Britain and United States, 1812–14, 2 vols.
1822 James' History of Chivalry and the Crusades.

2246 Kohlrausch's History of Germany.
905–7 Lamartine's History of the Girondists, 3 vols.
194 Macintosh's History of England.
2257 = 2258 Macaulay's History of England. 2 vols
1242 Machiavelli's History of Florence.
415–17 Milman's History of Christianity, 3 vols.
1801–2 Milman's History of the Jews, 2 vols.
1210 Michelet's History of the Roman Republic.
1211 Mignet's History of the French Revolution.
1747–49 Millot, Histoire d'Allemagne, 3 vols.
571–72 Moshiem's Ecclesiastical History, 2 vols.
2232–33 Moore's History of Ireland, 2 vols.
1768–70 Murray's British America, 3 vols.
1851–53 Murray's British India, 3 vols.
1628–30 Murray's United States, 3 vols.
378–82 Napier's History of the Peninsular War, 4 vols. and Atlas.
127 Noble's Genealogy of the House of Stuart.
1857 North America, Historical View of Discovery in.
1684–85 Paris and its Historical Scenes, 2 vols.
423–24 Potter's Grecian Antiquities, 2 vols.
371–73 Prescott's History of the Conquest of Mexico, 3 vols.
374–76 Prescott's History of Ferdinand and Isabella, 3 vols.
2247 Ranke's History of the Popes.
418–19 Rickard's History of British India, 2 vols.
618 Robertson's History of Charles the 5th.
619–20 Robertson's History of Scotland, 2 vols.
621 Robertson's History of America.

y.
ndists, 3

. 2 vols
ce.
ty, 3 vols.
2 vols.
n Republic.
Revolution.
3 vols.
ory, 2 vols.
vols.
vols.
s.
ls.
hinsular War,

ouse of Stuart.
View of Dis-

enes, 2 vols.
s, 2 vols.
e Conquest of

inand and Isa-

opes.
ish India, 2 vols.
harles the 5th.
cotland, 2 vols.
America.

2227 New York - Documentary History
of by O'Callaghan vol 1

61y Ranke's Ottoman & Spanish Empires

1236 Schlegel's Lectures on Modern History
2248 Stephens Lectures on History of France

61y Thierry's Historical Essays

46y-63 Warburton's Conquest of Canada 2 vols
943 Longueil's Mexico & Central America

408–12 Rogers' History of the Roman Empire. 5 vols.
2230–31 Rollin's Ancient History, 2 vols.
385–86 Russel's History of Modern Europe, 2 vols.
1631 Russel's Polynesia and New Zealand.
1765 Russel's Egypt, Ancient and Modern.
1829 Russel's Palestine and the Holy Land.
1865 Russel's Nubia and Abyssinia.
1872 Russel's Barbary States.
1626–27 Scandivania, Ancient and Modern, 2 vols.
1623–25 Spalding's History of Italy and the Italian States, 3 vols.
1237 Schlegel's Philosophy of History.
369 Smith's History of Canada.
1324 Schiller's Thirty Years' War.
1326 Schiller's Revolt of the Netherlands.
1672 Secret Societies of the Middle Ages.
1855–56 Taylor's History of Ireland, 2 vols.
2235–36 Thiers' History of the French Revolution, 2 vols.
2237–38 Thiers' History of the Consulate and Empire, 2 vols.
1208–9 Thierry's History of the Norman Conquest, 2 vols.
397–98 Thirwall's History of Greece, 2 vols.
1834–36 Turner's Sacred History of the World, 3 vols.
1887–92 Tytler's Universal History, 6 vols.
1959 Voltaire's Histoire de Charles XII.
1779–80 Xenophen, by Spelman and Cooper, 2 vols.

BIOGRAPHY.

1807 Alexander the Great, Life of, by Williams.
593–94 Bacon's Life of Francis I, 2 vols.
2184 * Blake's General Biographical Dictionary.
1244 Benvenuto Cellini, Roscoe's Life of.
564 Biography (Lib. Useful Know.)
596 Biography containing Lives of More, Woolsey, Cranmer, Burleigh, &c.
1322 British Plutarch, Modern, by Taylor.
168–9 Boswell's Life of Dr. Sam. Johnson, 2 vols.
1281 Brock, Gen. Sir Isaac, Life of.
256–58 Burney's Life and Writings of Metastasio, 3 vols.
1727 Burns, Lockart's Life of.
1711–16 Byron, Moore's Life of.
861–67 Campbell's Lives of the Lord Chancellors of England, 7 vols.
1321 Canning, Bell's Life of.
585 Carlyle's Life and Letters of Oliver Cromwell.
1864 Charlemagne, James' Life of.
1866–67 Cromwell, Russel's Life of.
597 Collingwood, Vice Admiral Lord, Correspondence of.
1817–21 Cunningham's Lives of Celebrated Painters, 5 vols.
1694–97 Distinguished Men of Modern Times, 4 vols.
1977 Dwight, Timothy, Memoirs of.
1845–46 Frederick II., of Prussia, Lord Dover's Life of, 2 vols.

lliams.

tionary.

of.

f More,

xc.

ylor.

n, 2 vols.

Metasta-

Chancel-

iver Crom-

ord, Corres-

orated Pain-

rn Times, 4

of.

Lord Dover's

1045-46 Broughams Lives of Men of Letters & Science 2 vols

1099-1102 Chalmers Dr Thomas. Memoirs of Life and Writings of 4 vols

1094-96 Channing W.E. Memoirs of 3 vols

946 Curran and his Contemporaries by Phillips

945 Fields Irish Confederates of 1798
595 Guizot's life of General Brook

1603 Irving Washington's Life & Voyages of Columbus & his Successors
1182 Hemer Francis Memoirs of

1811-23 Lodge Portraits of Illustrious Persons 12 vols
1811-13 Lives of Celebrated Travellers by A St John 3 vols
1278 Lives of Eminent Shoemakers

1893–94 Franklin's Life and Works, 2 vols.
584 Foster's Statesmen of the English Commonwealth.
997 Garrick, David, Life of.
1227 Grammont's Memoirs, and life of Charles II.
570 Gibbon's Life and Miscellaneous Works.
1243 Goethe's Autobiography.
873 Goethe, Eckerman's Conversations with.
1635 Henry VIII. Tytler's Life of.
1248 Hutchinson, Col., Memoirs of, by his widow.
1337 Jamieson, Mrs., Lives of Celebrated Female Sovereigns.
~~1945–49 Lockhart's Life of Scott, 5 vols.~~
1212 Lorenzo de Medici, Roscoe's Life of.
1213–14 Leo X. Life and Pontificate of, by Roscoe, 2 vols.
1636 Lives of Eminent Zoologists, by McGillivray.
1832 Lives of Early Navigators, Drake, Cavendish, &c.
1842–44 Lives of Celebrated Travellers, 3 vols.
1215 Lives of Michael Angelo and Raffaelo.
1304–5 L. E. L., Life and Remains of, 2 vols.
1810 Mahommed, Burke's Life of.
1823–24 Mary, Queen of Scots, Life of, by Bell, 2 vols.
1771–72 Mary, Queen of Scots, Life of, by Walters, 2 vols.
1587 Mahon, Lord, Life of Great Conde.

845–6 Matthews, Charles, Memoirs of, 2 vols.
1728 M'Crie's Lives of Knox and Henderson.
1469–71 Memoirs of Duke of Sully, 3 vols.
586 Mirabeau, Dumont's Recollections of.
1319 Mozart, Life of, by Holmes.
621–23 Nelson, Lord, Life and Services of, 3 vols.
1828 Newton, Sir Isaac, Life of, by Brewster.
1311–12 Paul Jones, McKenzie's Life of, 2 vols.
587–92 Pitt, William, Giffard's Life of, 6 vols.
599–600 Philip of Macedon, Life of, by Lelland, 2 vols.
414 Plutarch's Lives.
1692–93 Pursuit of Knowledge under Difficulties, 2 vols.
1634 Raleigh, Sir Walter, Tytler's Life of.
1452–53 Revolutionary, Plutarch, 2 vols.
914–15 Roscoe, Life of, by his Sons, 2 vols.
1247 Sheridan, R. B., Life of.
235–36 Sinclair, Sir John, Correspondence of, 2 vols.
1579 Southey's Lives of Cromwell, Drake and Bunyan.
1874–75 Washington, Life of, by Paulding, 2 vols.

VOYAGES AND TRAVELS—MANNERS AND CUSTOMS OF NATIONS.

1816 Adventures in Africa.
1134 American in England, by McKenzie.

irs of, 2 vols.
ıd Henderson.
, 3 vols.
llections of.
.
rvices of, 3 vols.
, by Brewster.
ife of, 2 vols.
fe of, 6 vols.
, by Lelland, 2

er Difficulties,

's Life of.
vols.
s, 2 vols.

pondence of, 2

ell, Drake and

ulding, 2 vols.

-MANNERS
TIONS.

IcKenzie.

944 Richter, Life of Jean Paul

583 Southey Life & Correspondence
1806 Southey Life of Nelson

966 Baird's West Indies and North America in 1849

968-69 Cummings Five years in Interior of Africa 2 vols —

941-42 Ermans Travels in Siberia 2 vols.

1591 German Life — Sketches of and of the War of Liberation by Von Ense —

1767 America, Historical View of Discovery on Northern Coast of.
2240 Americus Vespucius, Life and Voyages of.
1703 Backwoods of Canada.
973 Barrow's Tour in Lombardy, Tyrol and Bavaria.
1319 Borrow's Voyage to the Arctic Regions.
1574 Borrow's Bible in Spain.
1588 Borrow's Zinicali or Gypsies in Spain.
124 Buckhardt's Travels in Nubia.
320–21 Buckhardt's Travels in Arabia, 2 vols.
748 Buckingham's Canada, Nova Scotia and New Brunswick.
1880 Circumnavigation of the Globe.
1135 Clarke's Travels in Russia, Turkey, &c.
1447 Cobbett's Residence in United States.
122–23 Cooke's Voyages, 2 vols. 4to.
1963–64 Cooke's Voyages, 2 vols. 12mo.
965 Curzon's Monasteries of the Levant.
1878–79 Davis' China and the Chinese, 2 vols.
1584 Darwin's Voyage of a Naturalist.
1814 Discoveries and Adventures in the Polar Seas and Regions.
1133 Durbin's Observations in Europe.
1572 Eothen, or Traces of travel in East.
1317 Farnham's Prairie Land.
1577 Father Ripa, Residence at Court of China.
353 Galt's Letters from the Levant.
964 Giffard's Ionian Islands.
1132 Gilliams' Travels in Mexico.
125 Hamilton's account of Kingdom of Nepal.
670 Hans Egede's description of Greenland.

1146–47 Hall's Travels in America, 2 vols.
1577 Hay's Western Barbary.
1125 Head's Forest Scenes.
1776 Head's Bubbles from the Brunnen of Nassau.
1285 Head's Emigrant.
1575–76 Heber, Bishop, Indian Journal, 2 vols.
1690–91 Hindoos, Manners, Customs, &c of the, 2 vols.
1120 Hochelaga, or England in the New World.
1582 Irby and Mangle's Travels in the Holy Land.
1002–3 Irving's Rocky Mountains, 2 vols.
1264–65 Jamieson, Mrs., Summer Rambles and Winter Studies in Canada, 2 vols.
1655 Johnson, Dr., Tour in Western Islands of Scotland.
1130 Journal of an African Cruiser.
1323 Keppel's Expedition to Borneo.
985 King's Argentine Republic.
954 Kinnear's Cairo, Petra and Damascus.
121 Krusenstern's Voyage round the World.
2272–73 Layard's Nineveh and its remains, 2 vols.
605 Laborde's Travels through Arabia Petra.
1681 Lane's Modern Egyptians.
1839–40 Lander's Expedition to the Niger, 2 vols.
2270 Lynch's Expedition to the Dead Sea and River Jordan.
1832 Lives and Voyages of Drake, Dampier, and Cavendish.
1842–44 Lives of Celebrated Travellers, 3 vols.
1811–13 do do 3 vols

vols.

Brunnen of

, 2 vols.
ce of the, 2

the New

the Holy

vols.
mbles and
2 vols.
Islands of

mascus.
e World.
ins, 2 vols.
bia Petra.

ger, 2 vols.
d Sea and

Dampier,

3 vols.
.8 vol

2271 Hawkes sight & its monuments
Otto Helmann's Travels in Mexico
Central America

962-63 L'Acadie by Sir James Alexander 2 vols

960-61 McMaster History of the U.S. 2 vols

955-56 Paget's Hungary and Transylvania 2 vols

1425 Letters from the Cape of Good Hope.
1578 Letters from the Shores of the Baltic.
1580 Lewis' West India Journal.
981 Lyell's Travels in North America.
971–72 Lyell's Second Visit to the United States, 2 vols.
1581 Malcom's Sketches of Persia.
1633 Marco Polo, Travels of.
1589 Memoirs of Church Missionary in British North America.
1580 Meredith's New South Wales.
610–11 McKenzie's Voyage from Montreal to the Pacific, 2 vols.
1586 Melville's Typee, or Residence in the Marquesas Islands.
1590 Melville's Oomo, or Adventures in the South Seas.
346 Mutiny of the Bounty.
1683 New Zealanders, the.
974–75 Notes of a Half-Pay, or Russia, Circassia and the Crimea, in 1839--40, by Capt. Jesse, 2 vols.
851–52 Owen's Voyage to Africa, 2 vols.
1313 Parrot's Journey to Mount Ararat.
329 Parry's Voyage for the Discovery of North West Passage.
1833 Pitcairn Island and Mutiny of the Bounty.
752--55 Perouse's Voyage, 3 vols. and Atlas.
1386 Quin's Steam Voyage down the Danube.
1979 Renshaw's Voyage to the Cape of Good Hope.
606 Richardson's Eight Years in Canada.

1122 Ruxton's Adventures in Mexico and the Rocky Mountains.
1142–43 Stephens' Incidents of Travel in Egypt, Arabia, &c., 2 vols.
1144–45 Stephens' Incidents of Travel in Greece, Turkey, &c., 2 vols.
2275–76 Stephens' Incidents of Travel in Central America, &c., 2 vols.
2277–78 Stephens' Incidents of Travel in Yucatan, &c., 2 vols.
957 Smith's Consular Cities of China.
1632 Voyages round the World since the Death of Cooke.
1124 Wanderings of a Pilgrim, by Cheever.
1573 Wanderings and Fortunes of some German Emigrants in America.

GOVERNMENT, POLITICS AND LAW.

950 American Politician.
422 Anderson on Importance of British American Colonies.
254 Arrêts du Conseil Supérieur de Québec.
236 Colonial Policy of Great Britain.
444 Constitutions of the United States.
253 Cobbett's Political Register, 1831.
1764 Dalrymple on History of Feudal Property.
982–83 Detocqueville's Democracy in America, 2 vols.

xico and the

vel in Egypt,

el in Greece,

vel in Central

el in Yucatan,

China.

nce the Death

by Cheever.

of some Ger-

ca.

AND LAW.

British Ameri-

ar de Québec.

ritain.

States.

r, 1831.

eudal Property.

in America, 2

1148 Seymour - Sketches of Minnesota or the New England of the West

1860-61 Urquhart - Pillars of Hercules or Travels in Spain & Morocco - 2 vols

1854-57 Cyclopedia of Political Constitutional Statistical Knowledge 4 vols

26

350

ARC

2100—21

1

5

1677--

1679--

82

5

190

523 Excise Laws, 1737.
821 Hamilton's, Alexander, Works.
102–3 Howard on Prisons, &c. 2 vols.
38 * Journal of House of Assembly, 1847.
352 Lyman on Political State of Italy.
1460 Lewis' Guard against Crime or Abridgement of Criminal Laws.
1063 Montesquieu, Spirit of Laws.
261–62 State Trials at Montreal, 1838–39, 2 vols.
1062 Office and Duty of a Justice of the Peace, 1707.
1653 Ridley's View of Civil and Ecclesiastical Law, 1675.
350–51 West Kirk, Edinburgh, Reports on Management of the Poor, 2 vols.

ARCHITECTURE & THE FINE ARTS.

2100—2104* Art Journal, London, 1847, &c.
171 Benjamin's Elements of Architecture.
576 Billington's Architectural Director.
1677--78 Elgin and Phigaleian Marbles in British Museum, 2 vols.
1679--80 Egyptian Antiquities in British Museum, 2 vols.
824 Hayter's Drawing and Perspective.
53 Landon's Lives and Works of Celebrated Painters.
1902 Lossing's History of the Fine Arts.

58--59 * Nicholson's Architectural Dictionary, 2 vols.
1--2 * Richardson's Vitruvius Brittanicus, 2 vols.
1676 Townley Gallery in British Museum.

CIVIL ENGINEERING, MANUFACTURES AND TRADES.

1368--69 Arcana of Science, 1828--38.
~~2179~~ Artizan Journal, 1848--9.
314--19 American Mechanics' Magazine, 1833--37.
582 Arte de les Metales.
1245--46 Beckman's History of Inventions, 2 vols.
238 Berthollet's Elements of Dyeing.
279--80 Boston Journal of Arts, 2 vols.
1442 Brunton's Compendium of Mechanics.
2037-40 Builder, The, 1848--50.
558 Camus on the Teeth of Wheels.
155--63 Civil Engineer and Architects' Journal, 1842--50, (volume added annually.)
109 Cumming on Clock and Watch Work.
1367 Emerson's Mechanics.
2004--5 * Engineer and Machinists' Assistant, 2 vols.
99 Essay on Construction of Machines.
2180 Eureka, or Journal of New Inventions.
546--48 Gregary's Mechanics, 2 vols. and plates.
1704 Grier's Mechanics' Dictionary.

nary, 2

icus, 2

m.

AC-

833--37.

, 2 vols.

nics.

Journal,
ally.)
Work.

sistant, 2

nes.
ntions.
l plates.

97 Palace of Architecture, the,
by Mylchreest

2281 * Byrne's Dictionary of Mechanics
Machinery Engineering &c. [illegible]

1910-11 Guides to Trades comprising
Bootmaker - Tailor Joiner
Cabinet Maker Cooper - Baker

487-90 Smiths Panorama of Science and Art 2 vols

747 Journal of Design 1850

467 Mechanics Chronicle 1824
468-473 Mechanics Register 1824-27

1705 Grier's Mechanics' Calculator.
1986 Griffith on the Blow-pipe.
170 Hatfield's American House Carpenter.
248 Higgins on Calcareous Cement.
173 Heart on the Construction of Chimnies.
651 Hopper's Measurement Tables.
60 * Jamieson's Dictionary of Mechanical Science.
555 Jamieson's Mechanics for Practical Men.
275--78 Journal of the Franklin Institute, 4 vols.
100--1 * King's Modern Style of Cabinet Work, 2 vols.
250 Liverpool and Manchester Railway, Account of.
281--94 Mechanics' Magazine, London, 1824--50.
58--59 * Nicholson's Dictionary of Architecture and Building, 2 vols.
117 Nicholson's Carpenters' Guide.
172 Nicholson's Masonry.
552--53 Nicholson's Operative Mechanic, 2 vols.
2090 * Nicholson's Cabinet Maker and Decorator.
251 Pambour on Locomotive Engines.
126 Pocock's Modern Finishing for Rooms.
151--53 Practical Mechanic and Engineer's Magazine, 3 vols.
745 Polytechnic Review, 1845.
527--33 Repertory of Patent Inventions, 7 vols.
147 Scientific Gazette, 1825.
62 * Steam Engine, The, by the Artizan Club.
154 Surveyor, Engineer and Architect, 1841.
98 Treggold on the Steam Engine.

2001--3 * Tredgold on the Steam Engine, 1 vol, 2 vols. plates.
447--48 * Ure's Dictionary of Arts, Manufactures and Mines, 2 vols.
900--1 Ure's Cotton Manufactures of Great Britain, 2 vols.
902 Ure's Philosophy of Manufactures.

AGRICULTURE, BOTANY, AND GARDENING.

1446 Cobbett's American Gardener.
1384 Companion to the Glasgow Botanic Gardens.
370 Downing's Landscape Gardening and Rural Architecture.
243 Enclosures, General Report on.
302–11 Farmer's Magazine, 11 vols.
106 Johnson on Draining Lands.
244–45 Marshall on Agriculture, 2 vols.
108 Mather's Farmer and Land Stewards' Assistant.
1088 Mawe's Complete Gardener.

---

1 vol ,

ictures

at Bri-

GAR-

nic Gar-

ng and

Stewards'

2098-99* Medwyldon the steam Engine 2 vols —

1087 Bridgewater Manual of Botany

1881 Fowler's Animal Mental & Physiology

1707 Moore's Health Disease & its remedy

1181 Sanitary Economy

1591 Abercrombie on the Moral Feelings

1390 Combe's Moral Philosophy

812-12 Cudworth's Intellectual System of the Universe 3 vols

PHYSIOLOGY, ANATOMY AND MEDICINE.

511–13 Anatomy, System of, 3 vols.
1357 Anatomical Dialogues.
516–19 Bell's System of Surgery, 4 vols
1763 Combe on the Management of Infancy.
1873 Combe's Physiology.
241 Fevers, Comparative View of.
1884 Griscom's Animal Mechanism.
450 * Hooper's Medical Dictionary.
349 Lawrence on the Physiology of Man.
565 Physiology. (Lib. Useful Knowledge.)
348 Rosenstein's Practical Homœopathy.
1378 do Introduction to Homœopathy.
1709–10 Smith's Philosophy of Health, 2 vols.
1083 Smith on the Nervous System.
1876 Ticknor's Philosophy of Living.

INTELLECTUAL AND MORAL PHILOSOPHY.

1841 Abercrombie on the Intellectual Powers.
323--24 Brown's Philosophy of the Human Mind, 2 vols.
802--3 Combe's System of Phrenology, 2 vols.
1944 Combe on Constitution of Man.
1945 Combe's Moral Philosophy.
759 Coleridge's Aids to Reflection.

1433 Hedge's Logic.
874--75 Jouffroy's Introduction to Ethics, 2 vols.
642--43 Locke's Essay on the Human Understanding, &c., 2 vols.
758 Mill's Logic.
1325 Moore, The Body and the Mind.
1330 Moore, The Soul and the Body.
575 Paley's Moral Philosophy.
870--71 Philosophical Essays, by Cousins Jouffroy and Constant, 2 vols.
1151 Practical Survey of the Faculties of the Mind.
336 Smith's Theory of the Moral Sentiments.
1899 Upham on Disordered Mental Action.
892 Wayland's Elements of Moral Science.
1947 Whateley's Elements of Rhetoric.
1948 Whateley's Elements of Logic.
1306--7 Whewell's Elements of Morality, 2 vols.

EDUCATION.

1428 Chambaud's French Exercises.
237 Free School of New York, Account of
1362 Locke's Thoughts on Education.
1640 Murray's English Grammar.
1054--55 Paidophilean System of Education applied to the French Language, 2 vols.
506--7 Preceptor, The, 2 vols.
1756--59 Rollin on the Study of the Belles Lettres, 4 vols.

2 vols.
Under-

Jouffroy

s of the

timents.
tion.
ience.

, 2 vols.

ount of

n applied
ls.

s Lettres,

1331 Moore, Man and his Bodies

898 Smith, Sydney, Moral Philosophy.

1946 Blair Lectures on Rhetoric
1174-80 Chambers's Educational Course
1174 Treasury of Knowledge
1175 Elements of Drawing
1176 Natural Philosophy
1177 Chemistry & Electricity
1178 Physiology
1179 Elements of Zoology
1180 Elements of Geology
757 Fowler on English Grammar and Language

1185 Burtons Politi[illegible]ocial Economy

337-338 Mills Political Economy/2 vols

1737 Ruddiman's Latin Grammar.
936 Simpson on Popular Education.
604 Smart's Elocution.
1981 Walker's Latin Idioms.
603 Walker's Elocution.

POLITICAL ECONOMY.

1731 Babbage on [illegible] Economy of Machinery and Manufactures.
1701 Bethune's Practical Economy.
1952 Cobbett's Paper against Gold.
333--34 Malthus on Population, 2 vols.
1965--72 Martineau's Illustrations of Political Economy, 8 vols.
1975 Results of Machinery.
252 Say's Political Economy.
335 Smith's Wealth of Nations.
104--5 Steuart's Political Economy, 2 vols.
699 Haylands Elements of Political Science

ASTRONOMY.

40 Bradford's Wonders of the Heavens.
1310 Dick's Practical Astronomer.
1873 Dick's Celestial Scenery.
1898 Dick's Siderial Heavens.
1660 Herschell's Astronomy.

1169 Whewell's Astronomy and General Physics.

GEOGRAPHY.

200 Bouchette's Description of Lower Canada.
496 Chambers' Scottish Gazetteer.
498--99 Geographical Grammar, 2 vols.
198--99 Goodrich's Pictorial Geography, 2 vols.
501--2 Kincaid's Geographical Grammar, 2 vols.
493 Landmann's Universal Gazetteer.
1760 Morse's Geography.
1650 Rudd's Compendium of Geography.
885 Sommerville's Physical Geography.
500 Salmon's Geographical Grammar.
3 * Universal Illustrated Gazetteer.
495 Universal Gazetteer.
521 Walker's Elements of Geography.
494 Walker's Universal Gazetteer.

GEOLOGY AND MINERALOGY.

884 Anstead's Ancient World.
1302 Comstock's Geology.
1158 Cuvier on Revolutions of Surface of Globe.
313 Dela Beché's Geological Manual.
886--89 Lyell's Geology, 4 vols.

eneral Phy-

ver Canada.

s.
ny, 2 vols.
mar, 2 vols.
eer.

graphy.
raphy.
mar.
eer.

aphy.

LOGY.

ace of Globe.
ual.

2520-21* McCulloch's Geographical Dictionary
2 vols

943 Ungewitter's Europe past & present

492 Chambers Ancient Sea Margins
1180 Elements of Geology by Page
881 Footprints of the Creator by Miller
882 Miller's Old Red Sandstone
453 Griffith's Crystallography. Ramsay
on Geology of Canada &c

1177 Baine's Chemistry & Electricity
153 Griffin's Scientific Miscellany containing
essays on the Analysis of Organic
Bodies &c

2054 Fleming on the Quadrature of the
537 Circle --
Flemings Geometrical Solution of
Quadrature of Circle &c

1097 Philips' Mineralogy and Geology.
1761 Taylor on Creation of Globe.

CHEMISTRY.

1381 Chemical Pocket Book.
1101 Conversations on Chemistry, by Davy.
1455 Conversations on Chemistry.
1659 Donavan's Chemistry.
1438 Forsyth's First Lines of Chemistry.
267--68 Henry's Experimental Chemistry, 2 vols.
269--70 Do. do. do. (2nd copy.)
2225 Kane's Elements of Chemistry.
266 Lavoisier's Chemistry.
859 Lincoln's Dictionary of Chemistry.
1171 Prout's Chemistry and Meteorology.
577 Thomson's Organic Chemistry (vegetables.)
449 * Ure's Dictionary of Chemistry.

MATHEMATICS.

562 Davis' Descriptive Geometry.
561 Geometry, Lib. Useful Know.
568 Geometry, do. do.
536 Geometrical Essays, by Adams.
545 Gregory's Mathematics.

539 Gunn's Euclid.
544 Hutton's Mathematics.
312 Hutton's Mathematical Tables.
541 Hutton's Mensuration.
1661 Lardner's Arithmetic.
563 Leslie's Geometry.
567 Mathematics, Lib. Useful Know.
446 Playfair on Progress of Mathematical Science.
246 Playfair's Euclid.
327 Young's Algebra.

NATURAL PHILOSOPHY.

926 Airy on Gravitation.
239 Arnott's Elements of Physics.
999 Brougham's Discourse on Natural Philosophy.
1004 Brewster on the Kaliedescope.
579 Cavallo on Electricity.
1303 Comstock's Natural Philosophy.
1859--60 Euler's Letters on Natural Philosophy, 2 vols.
578 Franklin's Electrical Experiments.
1992--97 Joyce's Scientific Dialogues, 16 vols.
1662 Lardner's Hydrostatics and Pneumatics.
1750--55 Leçons de Physic Expérimentale, 6 vols.
505 Martin's Philosophical Grammar.
1078 Mosley's Mechanics applied to the Arts.

hematical

Y.

ral Philo-

losophy, 2

nts.
vols.
umatics.
le, 6 vols.
r.
the Arts.

559-560 Mathematics (Library of useful Knowledge) 2 vols.

928 Broderips Zoological Recreations
1179 Elements of Zoology
1618 Lees Gleanings in Natural History

230 Kirby & Spence's Entomology
929 Knox - The Races of Men
443 Spry & Shuckard's Visitors
Coleoptera Cincinnati

569 = 569½ Natural Philosophy (Lib. Useful Know. 2 vols.
1171 Prout's Chemistry, Meteorology, &c.
295--300 Philosophical Magazine, 1811--16, 6 vols.
1068 Scientific Irrigator.
1318 Sommerville's Connexion of the Sciences.

NATURAL HISTORY.

439--42 Cuvier's Animal Kingdom, 4 vols.
1315--16 Darwin's Journal of a Naturalist, 2 vols.
231-32 General Zoology, Amphibea, 2 vols.
233--34 General Zoology, Birds, 2 vols.
1292 Gosse's Canadian Naturalist.
1884 Grimm's Animal Mechanism.
322 Lempriere's Lectures on Natural History.
308--10 Linnæi Systema Natura, 3 vols.
1808--9 Natural History of Insects, 2 vols.
1897 Natural History of Birds.
1903 Natural History of Quadrupeds.
1619 Smith's Natural History of Man.
1943 White's Natural History of Selborne.
1733--36 Wilson and Bonaparte's American Ornithology, 4 vols.

POETRY AND THE DRAMA.

661 Alnwick Castle and other Poems, by Halleck.

1092 Athanasion and other Poems.
426--34 Beaumont and Fletcher's Works, 9 vols.
663 Burns' Poetical Works.
1940 Butler's Hudibras.
1711--24 Byron's Life and Works, by Moore, 14 vols.
1725--26 Byron's Don Juan, 2 vols.
271--72 Elegant Extracts—Poetry—2 vols.
1654 Enthusiasm and other Poems, by Mrs. Moodie.
1786 Eschylus, by Potter.
1788--90 Euripides, by Potter, 3 vols.
1207 Festus, a Poem, by Bayley.
872 Gœthe and Schiller's Minor Poems.
660 Hazlitt's Select Poets of Great Britain.
662 Homer, by Pope.
1791--92 Horace and Phœdrus, by Francis, 2 vols.
1005 Huron Chief, by Kidd.
1938--39 Lafontaine's Fables, 2 vols.
1000 Messiah, The, by R. Montgomerie.
666--69 Orlando Furioso, by Hoole, 4 vols.
1793--94 Ovid, by Dryden and others, 2 vols.
1204--6 Percy's Reliques of Ancient English Poetry, 3 vols.
657 Poetical Works of Milton, Young, Gray, Beattie and Collins.
658 Poetical Works of Rogers, Campbell, J. Montgomery, Lambe and K. White.
659 Poetical Works of Howitt, Milman and Keats.
662 Pope's Poetical Works.
1052 Poetic Mirror.

, 9 vols.

Moore, 14

ls.
by Mrs.

ms.
Britain.

is, 2 vols.

rie.
ls.
vols.
glish Poe-

ng, Gray,

mpbell, J.
White.
lman and

1198 Cowpers Poetical Works
656 Coleridges Works.

1611 Dante - by Cary

634 Goldsmiths Works
~~1199 Hoods Poems~~
~~1200 Hoods Poetry & Prose~~
1199 Hoods Prose and Verse
1200 Hoods Poems.
1612 Hemans Poetical Works 2 vols

1201 Lovers Songs and Ballads

1202 Tuppers Proverbial Philosophy
1297 Wordsworths Poetical Works

1464-5 Anastasius or the Memoirs
of a Modern Greek 2 vols
1532 Adam Brown the Merchant
by Horace Smith

202 Prose and Poetry of Europe and America, containing Poems by Moore, L. E. L., Hemans, Goldsmith, &c.
435–38 Shakspeare, 4 vols.
1247 Sheridan's Life and Dramatic Works.
1656–58 Shenstone's Works, 3 vols.
1789 Sophicles, by Franklin.
1203 Sons of the Soil, by Mrs. Ellis.
749 Scott's Minstrelsy of the Scottish Border.

NOVELS, TALES, &c.

1526 Adam Blair, by Lockhart.
332 Adventures of Peter Wilkins.
1500 Adventures of a Medical Student.
1497 Angela, by Mrs. Marsh.
1518 Annals of the Parish and Ayrshire Legatees, by Galt.
689 Arabian Night's Entertainment.
733 Arabella Stuart, by James; Tales of Woman's Trials, by Mrs. Hall; Bankers' Wife, by Mrs. Gore, &c.
774 Arthur O'Leary, by Lever.
680 Athos, Son of Bragelonne, by Dumas; and Corinne, by Mad. DeStael.
1502 Batchelor of the Albany.
345 Barnaby Rudge, by Dickens.
681 Black Prophet, by Carleton, and Turlough O'Brien.

1585 Bracebridge Hall, by Irving.
683 Brien O'Linn and Captain O'Sullivan, by Maxwell.
744 Brothers and Sisters, The H—— Family, The Neighbors, &c., by Miss Bremner.
1478–79 Canadian Brothers, by Major Richardson, 2 vols.
736 Coningsby, by D'Israeli, and the Italian.
2000 Cecilia, by Miss Burney.
771–72 Charles O'Malley, by Lever, 2 vols.
1126 Chevalier, The, by Dumas.
673 Christopher Tadpole, by Albert Smith.
1108 Classic Tales, containing Rassellas, Vicar of Wakefield, Sentimental Journey, &c.
1510–14 Cooper's Leather Stocking Tales, 5 vols.
1999 Coquette, The.
678 Count of Monte Cristo, by Dumas.
1509 Crater, The, by Cooper.
1523 Cruise of the Midge, by Michael Scott.
1510 Deerslayer, The, by Cooper.
719 Dombey and Son, by Dickens; and ~~Devereux, by Bulwer~~. Martin Chuzzlewit
1920–22 Diary of a late Physician, by Warren, 3 vols.
1127 Disputed Inheritance, by Dumas.
723 D'Israeli's Novels, containing Wondrous Tale of Alroy, Venetia, Henrietta Temple, &c.
1609 Don Quixote.
1021–23 Duty and Inclination, edited by L. E. L., 3 vols.

ivan, by

Family,
Bremner.
hardson,

Italian.

ls.

mith.
s, Vicar
ney, &c.
5 vols.

s.

Scott.

and ~~De-~~
Blewit
arren, 3

ondrous
a Tem-

. E. L.,

677 - The Caxtons by Bulwer and
My Uncle the Curate
769 Con-Cregan and Harry Lorrequer
1531 Collegians the by Griffin
1915 Country stories by Miss Mitford
& The Country Curate —

718-721 Dickens Works 4 vols

721 David Copperfield & Sketches
& Christmas Stories by Dickens
614 Darien, Florence Sackville,
and Julia Howard
615 Lewis Arundel or the Railway
of Life & Frank Fairleigh
639 The Fate, Aims and Obstacles
by James.

735 Goldworshipers – Ladder of Gold
and the Old Judge –

793 Green Hand – Red Allen and
Hands not Hearts

1183 Mrs Halls Stories of the Irish Peasantry

732 Horace Templeton by Lever
& Macanstra by Richardson

1913 Highways & Byways and Crohoore
of the Bill Crook

1399 L'Avengro by Borrow

227--29 Edinburgh Tales, by Mrs. Johnston, &c., 3 vols.
742 Emily Windham and Norman's Bridge, by Mrs. Marsh.
1521 Entail, The, by Galt.
1415 Forresters, The, by Wilson.
1113 Geordie Chalmers, by Kennedy.
688 George Lovell, by Knowles; Love and Mesmerism, by Horace Smith.
1608 Gil Blas.
195 Guy Mannering, &c., by Scott.
684 Hector O'Halloran, by Maxwell.
685 Handy Andy, by Lover. Rory O'More
738 Henpecked Husband, Whom to Marry, and The Falcon Family.
1506 Homeward Bound, by Cooper.
1495 Jane Eyre, by Bell.
1508 Jack Tier, by Cooper.
773 Jack Hinton, by Lever.
731 Knight of Gwynne, and The O'Donoghue, by Lever.
344 Kyd, Captain, or the Wizard of the Sea.
741 Lucretia, Last Days of Pompeï, and Pilgrims of the Rhine, by Bulwer.
740 Last of the Barons, and Harold, by Bulwer.
1512 Last of the Mohicans, by Cooper.
674 Life in the New World, by Seatsfield.
1131 Life in America, or the Wigwam and the Cabin.
1730 Life as it is, by Mrs. Paxton.

1413 Lights and Shadows of Scottish Life, by Wilson.
1589 Livonian Tales.
1473 1473 Legends and Stories, by Lover.
132 L. S. D., or Treasure Trove, by Lover.
1528 Mansie Wauch, by Moir.
[illegible] ~~Marryat's Novels.~~ Marryat's Novels
1397--98 Mount Sorel, by Mrs. Marsh, 2 vols.
~~732 Mysteries of Paris.~~ Sue Simpleton
1998 ~~Mysteries of Udolpho.~~
1036--37 Mrs. [illegible]ytage, or Female Domination, 2 vols.
330 Nature and Art, by Mrs Inchbald.
840 Novel Newspaper, containing Adventures of Arthur Gordon Pym, The Kinsmen, Peep at the Pilgrims, &c.
1501 Now and Then, by Warren.
1515 Oak Openings, by Cooper.
841 Ormond or the Secret Witness.
1991 Orphan, The, by Miss Ward.
1514 Prairie, The, by Cooper.
1417-18 Prairie, The, by Cooper, 2 vols.
1511 Pathfinder, The, by Cooper.
1499 Peasant, The, and his Landlord.
1401--3 Peeress, The, by Lady Bury, 3 vols.
1987 Playfellow, The, by Miss Martineau.
1524 Pen Owen.
1507 Pilot, The, by Cooper.
1486--87 Pneumanee, or the Fairy of the 19th century, 2 vols.
743 Prairie Bird, and the Trapper's Bride, by Murray.

739 { Marston or the Memoirs of a Statesman and Devereux by Bulwer

675 { Mourdant Hall by Mrs Marsh Rose Blanche & Violet and The Ogilvies

676 { Mothers & Daughters – castles in the Air & Mewsy Capital by Mrs Gore

718 Nicholas Nickleby & Oliver Twist by Boz

794 Night & Morning by Bulwer – Antonia by Collins – Adelaide Lindsay and Sir Edward Graham

795 Pelham and Zanoni by Bulwer and The Commissioner by James

720 Pickwick papers & Old Curiosity Shop

737 { Percy or the Old Love & the New – A Warning to Wives & The Golden Calf

797-798 Pendennis by Thackery 2 vols

1513 Pioneers, The by Cooper

1035 Piccolino by Cantaine & Hall & Hamlet by Howitt

1411-12 Pictures of the Mind by the Author of Freemaine 2 vols

770 Roland Cashel by Lever
1493 Redburn. his first voyage by Melville

800 Shuil a Lumbeath — The daughter of Night and The wife sister
796 Sidonia the Sorceress and The Cock & Anchor —
799 Singleton Fontenoy — Time the avenger and The Inheritance
1517 Sketch Book by Washington Irving

1914 Zitka Rector & Fardorougha the miser by Carleton
790 Tales and Sketches of the Irish Peasantry by Carleton

1520 Provost, The, and other Tales, by Galt.
190 Roderick Random, Robinson Crusoe, Self Control, and Caleb Williams.
1525 Reginald Dalton, by Lockhart.
1129 Romance of Real Life, by Charlotte Smith.
1407–9 Romance of History—India, 3 vols.
1488–90 Sense and Sensibility, by Miss Austin, 3 vols.
1496 Shirley, by Currer Bell.
331 Sicilian Romance, by Mrs. Radcliffe.
1519 Sir Andrew Wylie, by Galt.
1419–20 Spy, The, by Cooper, 2 vols.
1028–29 Stanley, or the Man of the World, 2 vols.
686 St. Giles and St. James, and the Disgrace to the Family, by Jerrold.
1527 Subaltern, The.
1957 Tales of the American Revolution.
1482–83 Tales of the Peerage and Peasantry, 2 vols.
343 Ten Thousand a-year.
679 The Three Guardsmen and Twenty Years after, by Dumas.
682 Tom Burke, and The Neviles of Garretstown, by Lever.
1529 Tom Cringle's Log, by M. Scott.
1109–10 Tom Jones, by Fielding, 2 vols.
791–92 Traits and Stories of the Irish Peasantry, by Carleton, 2 vols.
1414 Trials of Margaret Lindsay, by Wilson.
1128 Tristram Shandy, by Sterne.
1504 Two Admirals, by Cooper.

734 Two Years before the Mast, Simple Story, &c.
1483--85 Theodore Cyphon, by Walker, 3 vols.
1114 Valentine M'Clutchy, by Carleton.
687 Valentine Vox, by Cockton.
1522 Valerius, by Lockhart.
671 Vanity Fair, by Thackery.
672 Wandering Jew, by Sue.
725--29 Waverley Novels, 5 vols.
730 do do. (duplicate) 5th vol.
1505 Water Witch, The, by Cooper.
1018--19 Watkins' Tottle, &c., by Dickens, 2 vols.
1395--96 Whiteboy, The, by Mrs. Hall, 2 vols.
1498 Wildfell Hall, by Bell.

MISCELLANEOUS.

1073 Athens, the Modern.
1578 Amber Witch, The.
1010 Anti-Sceptic, The.
1657 Ambrose looking unto Jesus.
1774 Adviser, The.
4--7 Albion, The New York, 1824--26.
8--11 do. do. 1833--36.
12--17 do. do. 1845--50
41--52 Anglo Saxon, 1846--47.
522 Armstrong on Errors of Military Commanders.
761 Alison's Essays, &c.

Simple

vols.
n.

vol.

s, 2 vols.
vols.

.

26.
36.
10

tary Com-

1530 Lord Leighton by Mary Howitt

2245 Arnold Bennett's new book

1057 Blind Mans Offering by Bowen

932 Carlyles Past and Present
Chartism & Tartor Resartus
933 Carlyles Heroes and Hero Worship
934 Carlyles Latter-day Pamphlets

422 Anderson on Importance of British Colonies.
179 * Brande's Dictionary of Science, Literature and Art.
1571 Bacon on the Advancement of Learning and Essays
61 * Barclay's English Dictionary.
1465 Black Kalender of Aberdeen.
1245--46 Beckman's History of Inventions, 2 vols.
1320 Biblical Legends.
694-704 Blackwood's Edin. Magazine, 1840--44.
708--715 do. do. do. 1848, &c.
652--55 Bolingbroke's, Lord, Works, 4 vols.
949 Book of Peace.
952--53 Bossuet's Variations, 2 vols.
1644--45 British Almanac, and Companion to ditto, 1840--41.
631--33 Burke's Works, 3 vols.
640--41 Burney's State of Music in Germany, &c. 2 vols.
746 Canadian Review for 1825.
107 Capper on the Passage to India through Egypt.
1314 Celebrated Criminal Trials.
1688--89 do. do. do. 2 vols.
764 Carlyle's Essays, &c.
30 Chambers' Information for the People, 1833
176--77 do. do. do. 1843, 2 vols.
31--37 Chambers' Edinburgh Journal, 1832--38.
178-189 do. do. do. 1844--49, (New Series.)
2189-90 do do do 1850

174--75 Chambers' Cyclopedia of English Literature, 2 vols.
1540--49 Chambers' Miscellany, 10 vols.
573--74 Channing's Works, 2 vols.
1363 Chalmers' Astronomical Discourses.
1783--85 Cicero, by Duncan, &c., 3 vols.
1637--39 Chronicles of the Seasons, 3 vols.
822--23 Clarke's History of Knighthood, 2 vols.
1277 Conversations on Nature and Art.
1953--54 Celebrated Converts from Infidelity, 2 vols.
1206 Crabbe's Dictionary of General Knowledge.
647 Critical Review for 1795.
1648--49 Cavalry Movements, Abstract of, (2 copies)
1008 Carite and Polydorus, by Abbe Barthelemy.
1112 Crocket, Col., Sketches of.
2222--24 Defoe's Works, 3 vols.
778 Deleuze's Instrnctions in Animal Magnetism.
1308 Dendyss' Philosophy of Mystery.
1364 Dick on the Improvement of Society.
989--90 D'Israeli's Amenities of Literature, 2 vols.
148--50 Dublin Penny Journal, 1833--36.
479--84 Dictionary of the Arts and Sciences, 6 vols.
485--88 do. do. do. 4 vols.
580 Description de la Machine Aerostatique.
347 Dymond on War.
1582 Drinkwater's Siege of Gibraltar.
987--88 Dunlop's History of Fiction, 2 vols.
65--73 * Encyclopedia Britannica, 9 vols.
2360-72 Edinburgh Review, odd vols.
224 do selections from
2373 — 2375 — do 1848 — 50

Litera-

es.

2 vols.

y, 8 vols.
l Know-

2 copies)
be Bar-

al Mag-

iety.
re, 2 vols.

es, 6 vols.
4 vols.
statique.

vols.
ls.

916-20 Chambers papers for the people
16 vols

656 Coleridges works

2288-90 Eclectic Magazine 1850 3 vols
856 Exhibition Great 1851 Catalogue of

634 Goldsmiths Miscellaneous Works

927 Guyots Earth and Man
883 Hunts Poetry of Science
1258-59 Humbolts Cosmos 2 vols
1199 Hoods [redacted] Prose and Verse

2291 &c Harpers New Monthly Magazine
2309 &c Hunts Merchants Magazine
1850 —
225 Hunt Leigh, Essays...
1287 Judge Haliburtons Yankee Stories
1152 Hoadly Oven Selected Papers

354--67 Edinburgh Annual Register, 1808-16.
271--72 Elegant Extracts, Poetry, 2 vols.
273--74 do Poetry and Prose, 2 vols.
1476--77 England and the English, by Bulwer, 2 vols.
1285 Emigrant, The, by Head.
1329 Francis' Orators of the Age.
1583 French, The, in Algiers, and Fall of the Jesuits.
477 Fenning's English Dictionary.
1389 Fergus' Natural Theology.
691--93 Fisher's Colonial Magazine, 1840--41.
1032 Fry's, Mrs., Word to Women.
1893--94 Franklin, Life and Works of, 2 vols.
570 Gibbon's Life and Miscellaneous Works.
240 Glasgow Annuity Tables.
1534 Guide de Voyageur en France.
857 Guy's Pocket Cyclopedia.
445 Good's Book of Nature.
339--40 Gourley's Description of Upper Canada. 2 vols.
1500 Humboldt's Aspect of Nature.
1950 Hancock on Peace.
1708 Horne's New Spirit of the Age.
1962 Howitt's Hope on, Hope ever.
1107 Howitt's History of Priestcraft.
1269 Hunt's Library of Commerce, vol 1.
2012-23-[redacted] Illustrated London News, 1847--49.
839 Irish Sketch Book, Essays of Elia, &c.
1517 Irving, Washington, Sketch Book.
56-57 * Jamieson's Dictionary of the Arts and Sciences, 2 vols.

54--55 * Johnson's English Dictionary, 2 vols.
1989 Juvenile Missionary Herald, 1845.
765- 765 Jeffries' Essays and Reviews.
801 Kame's Elements of Criticism.
1170 Kidd on Physical Condition of Man.
1743 Keate's Sketches from Nature.
226 ~~166~~ Knight's Store of Knowledge.
637--38 Koran of Mahomet, by Sale, 2 vols.
1263 Lacon, by Colton.
1652 Lactanti Firmiana Divinarum.
1314--15 L. E. L., Life and Remains of, 2 vols.
615 Letters intercepted during Continental War.
202--10 Literary Garland, 1840--50. 1857
~~185 London Saturday Journal.~~
2347-1835 ~~1845--10~~ London Quarterly Review, 1828, 1840. 1829--37
2349-51 1983 London, Picture of.
690 London Catalogue of Books.
255 London Encyclopedia, vol. 1.
994--95 Love and Madness of Tasso, 2 vols.
474 * Mitchell's Encyclopedia.
760 ~~652~~ Macaulay's Miscellaneous Works.
991--92 Macaulay's Miscellanies, 2 vols.
1011 Maxims and Reflections.
876--78 Menzel's German Literature, 3 vols.
196 Martin's British Colonies.
947 McKenzie, Henry, Works.
937 Manual for Mechanics' Institutions.
218-20 ~~212--15~~ Metropolitan Magazine, 1836--40.
760--65 Modern British Essayist, 6 vols.
1868 Montgomerie's Lectures on Literature.

vols.

an.

s.

vols.
ntinental

1840.
-57

ols.

s.

ols.

ns.
0.

rature.

833 Lesse's Favorite Haunts & Rural Studies

648 Knight's Penny Magazine
1074-77 Knight's Half Hours with Best Authors 4 vols

1980 Lives & Travels of Drake, Cavendish & Dampier.
1984 Sacred History, Philosophically considered by Sharon Turner

767 Macintosh, Sir James, Works of
265 Marcus Stenography or system of short hand
145 Magnet - Phrenological journal 1843

2383 & c North British Review 1847 – 50

897 Pascals Provincial Letters

1013 Powells Living Authors of Europe
1014 Powells Living Authors of America

2 2

1664--71 More's, Hannah, Miscellaneous Works, 8 vols.
1610 Murray's World of London.
346 Mutiny of the Bounty.
491 M'Kenzie's Five Thousand Receipts.
145 National Library.
368 New Monthly Magazine, 1840.
22 ~~18--20~~ News, The, 1818--26.
217 North American Review, 1825.
1778 New Testament (Latin and Greek.)
455--65 Nicholson's Encyclopedia, 12 vols.
110--14 * Nicholson's Journal of the Arts and Sciences, 5 vols.
115--16 * Nicholson's Journal of the Arts and Sciences, vols. 4 and 5.
613 Naval Force of Great Britain, View of.
201 Odd Fellows' Record.
575 Paley's Works.
1895--96 Paley's Natural Theology, 2 vols.
1633 Paley's Evidences of Christianity.
1684--85 Paris and its Historical Scenes, 2 vols.
74--91 * Penny Cyclopedia, with Supplement, 18 vols.
136--41 Penny Magazine, 1833--41.
1982 Paris, Picture of.
1366 Popular Tumults, Sketches of.
1327--28 Philosophy of Magic, 2 vols.
295--300 Philosophical Magazine, 6 vols.
~~1939--40 Political History of the Devil, 2 vols.~~
377 Prescott's Miscellaneous Works.
202 ~~167~~ Prose and Poetry of Europe and America.
1586--87 Pompei, 2 vols.

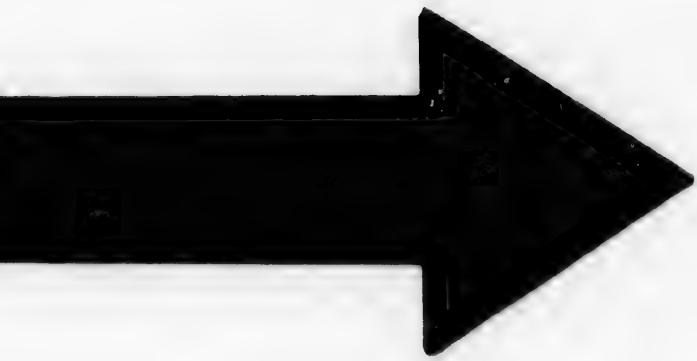

MICROCOPY RESOLUTION TEST CHART

(ANSI and ISO TEST CHART No. 2)

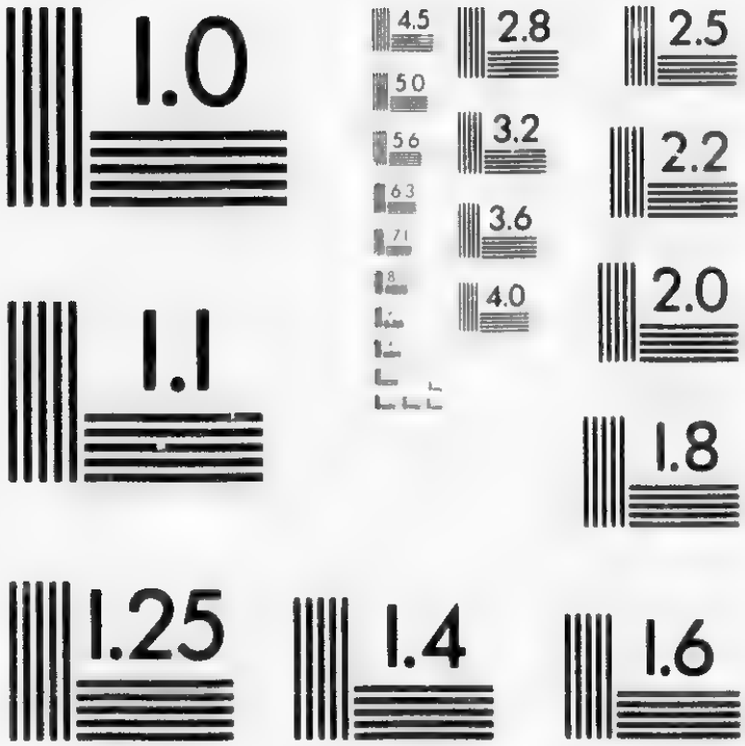

APPLIED IMAGE Inc

1653 East Main Street
Rochester, New York 14609 USA
(716) 482 - 0300 - Phone
(716) 288 - 5989 - Fax

128--31 Printing Machine, or Weekly Review, 4 vols.
506--7 Preceptor, The, 2 vols.
242 Rifle Exercise.
247 Robinson's Conspiracies by Free Masons, &c., against Governments.
885 Somerville's Physical Geography.
133--34 Saturday Magazine, 1832--33.
1238 Schlegel's Philosophy of Life and Language.
1239 Schlegel's Dramatic Literature.
1240--41 Sismondi's Literature of South of Europe, 2 vols.
1123 Story of the Battle of Waterloo, by Gleig.
625--30 Scott's, Sir Walter, Miscellaneous Works, 6 vols.
225 Snodgrass on Book of Revelations.
1006 Scraps and Sketches.
1961 Scripture Stories.
890--91 Self Formation, 2 vols.
342 Sheffield, Lord, on Commerce of U. S.
1373 Secker's Lectures on Church Catechism.
190--93 Standard Works, People's Editions, 4 vols.
190 Roderick Random, Robinson Crusoe, Self Control, &c.
191 Stephens' Incidents of Travels, Malcom's Birman Empire, Lamartine's Travels in East, &c.
192 Locke on Understanding, Addison and Bacon's Essays, Butler's Analogy, and Paley's Theology.

eview, 4

Masons,

.

and Lan-

of Europe,

by Gleig.
ous Works,

ions.

of U. S.
Catechism.
ions, 4 vols.
binson Cru-
c.
of Travels,
Empire, La-
n East, &c.
ing, Addison
ys, Butler's
y's Theology.

1602 Representative Men by Emerson
& Dark Scenes of History by James

1796-98 Small Books on Great Subjects
I Philosophical Theories & Experience
Physiology Insanity &c
II Greek Philosophy - Christian
Doctrines Vulgar Errors &c
III Vegitable Physiology - Criminal
Law and principles of Grammar

602 Speeches of Phillips Curran
Grattan & Emmet

2281-85 Southeys Commonplace Book

1700 Stantons Reforms & Reformers

2

193 Defoe's English Tradesman, Guizot's History of Civilization, Life and Letters of Burns, &c.

762 Smith's Sydney, Miscellaneous Works.

1827 Smith's Festivals, Games and Amusements.

635--36 Southey's Book of the Church, 2 vols.

2143--56 Spectator, the London, 1845--1856

1738 Spectator, The.

601 Speeches of Chatham, Burke, Erskine, &c.

259--60 State Trials at Montreal, 2 vols.

1988 Steele on Saratoga Waters.

1103 Stewart's Emigrant to Upper Canada.

1672 Secret Societies of the Middle Ages.

765 Talfourd and Stephens' Essays.

979 Townshend's Facts in Mesmerism.

2201--12 Tait's Edinburgh Magazine, 1834--45.

1647 Taylor on the Proper Employment of Time.

1762 Taylor on the Creation of the Globe.

1729 Taylor's Natural History of Enthusiasm.

646 Transactions of Literary and Historical Society of Quebec.

1385 Traveller's Guide in England.

328 Trial of Duke of York and Memoirs of Mrs. Clark.

879--80 Theodore, or the Sceptic's Conversion, 2 vols.

1426--27 Taylor's, Jane, Contributions as Q. Q., 2 vols.

1951 Upham on Peace.

1388 Vavce on Christianity.

1949 Vestiges of Creation, with Sequel.
819--20 Visitor, The, 1837--38, 2 vols.
1956 Volney's Ruins of Empires.
753 Wilson's, Professor, Essays, &c.
452 * Webster's Dictionary of Domestic Economy.
1958 Wade's Description of Glasgow.
476 * Walker's English Dictionary.
1740--42 World, The, 3 vols.
1702 Wilton's Scenes in a Soldier's Life.
1365 Wonders of Human Nature.
1061 Wilson's Navigation.
750 Young Woman's Own Book.
607--8 Zollikoffer's Sermons on the Evils in the World, 2 vols.

uel.

.

nestic Eco-

y.

.

Life.

Evils in the

1030-31 Woman and Her Masterly
Lady Morgan 2 vols —
2398 &c Westminster Review 1848 &c
2399 do April 1849 to Jany 1850
2400 do April 1850 to Jany 1851
2401 do April 1851 to Oct 1851

Agr
Arc
Ast
Bio
Civ

Chi
Geo
Geo
Gov
Edu
His
Int
Mat
Mis
Nat
Nat
Nov
Pol
Phy
Poe
Voy

INDEX.

	Page
Agriculture, Botany, and Gardening.	22
Architecture and the Fine Arts.	19
Astronomy.	25
Biography.	12
Civil Engineering, Manufactures and Trades.	20
Chemistry.	27
Geology and Mineralogy.	26
Geography.	26
Government, Politics and Laws.	18
Education.	24
History.	8
Intellectual and Moral Philosophy.	23
Mathematics.	27
Miscellaneous.	36
Natural History.	29
Natural Philosophy.	28
Novels, Tales, &c.	31
Political Economy.	25
Physiology, Anatomy, and Medicine.	23
Poetry and the Drama.	29
Voyages and Travels.	14

INDEX.

	Page
Agriculture, Botany, and Gardening.	22
Architecture and the Fine Arts.	19
Astronomy.	25
Biography.	12
Civil Engineering, Manufactures and Trades.	20
Chemistry.	27
Geology and Mineralogy.	26
Geography.	26
Government, Politics and Laws.	18
Education.	24
History.	8
Intellectual and Moral Philosophy.	23
Mathematics.	27
Miscellaneous.	36
Natural History.	29
Natural Philosophy.	28
Novels, Tales, &c.	31
Political Economy.	25
Physiology, Anatomy, and Medicine.	23
Poetry and the Drama.	29
Voyages and Travels.	14